

Yunity

User
Manual

V2024

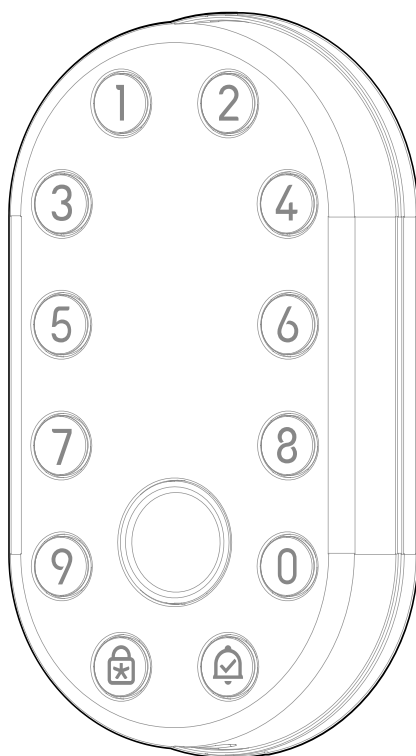

Do you know we offer
professional installation
service?
Please scan the QR to find
your local installer



Table of Contents

System Setup	1
Set Motor Torque	1.1
Set Opening Direction	1.2
Set Motor Reverse Time	1.3
Set Latch Retaining Time	1.4
Setup the App	2
Pair Your Yunity with a Wi-Fi Bridge	3
Add/Remove Permant Passcodes	4.1
Create a Permant Passcode	4.1.1
Remove a Permant Passcode	4.1.2
Add a Fingerprint	4.2.1
Remove a Fingerprint	4.2.2
Create a Temporary Passcode	4.3.1
Remove a Temporary Passcode	4.3.2
Share an E-Key	4.4.1
Remove an E-Key	4.4.2
Lock/Unlock via the App	5.1
Lock/Unlock via Passcodes	5.2
Lock/Unlock via Fingerprints	5.3
Lock/Unlock via Lock/Unlock Switch	5.4
Unlock via Thumbturn	5.5
Change Volume	6.1
Auto-Lock	6.2
Two-Factor Authentication	6.3
Backup Power	6.4
Search Records	6.5
Unbind via the App	6.6
System Lockout	7.1
System Recovery	7.2
Firmware Upgrade	7.3
Factory Reset via the 'SET' Button	7.4.1
Factory Reset via Keypad	7.4.2

System Setup

1

① Press "🔒" then "🔓".

Note

Pressing "🔒" will initiate the locking action. After the locking action is completed, immediately press "🔓".

② Input admin passcode.

Tip

At first use or after factory reset, the initial admin passcode is 123456.

③ Press ② to select "Factory Settings".

Set Motor Torque

1.1

④ Press ① to set the motor torque.

⑤ Choose the motor torque level accordingly.

- ①. Low
- ②. Medium
- ③. High

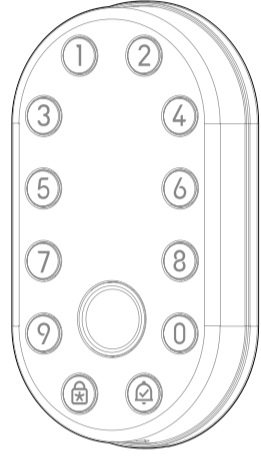

Note

If the motor torque is insufficient to fully extend or retract the latch/bolt during locking or unlocking, you can adjust this accordingly. The default motor torque is set to medium.

Set Opening Direction

1.2

④ Press ② to set the opening direction.

⑤ Choose the correct opening direction: ①.Left ②.Right

Left

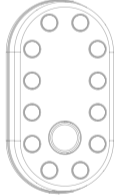

Right

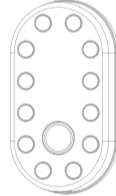

Set Motor Reverse Time

1.3

④ Press ③ to set the motor reverse time.

⑤ Choose the motor reverse time accordingly by pressing:

- ①. 200ms
- ②. 400ms
- ③. 600ms

Note

If the deadbolt partially extends during unlocking or fails to fully engage during locking, you can adjust this accordingly. The default motor reverse time is 400ms.

Set Latch Retaining Time

1.4

④ Press ④ set the latch retaining time.

⑤ Input any digit between 2 and 9 to set the latch retaining time in seconds, and press "🔓" to confirm.

Note

The default latch retaining time is 5 seconds.

Setup the App

2

- 1 Download the "Blusafe Smart" App from the App Store or Google Play.
- 2 Sign up for a Blusafe Smart account, and add the smart lock to the device list.

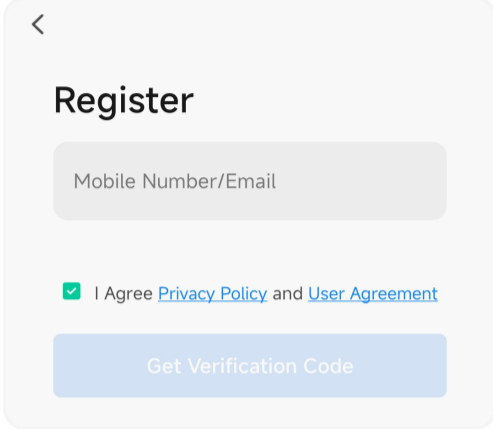
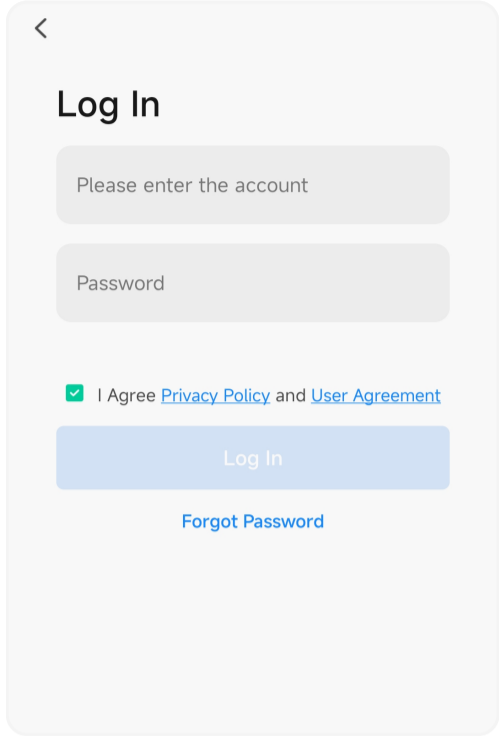
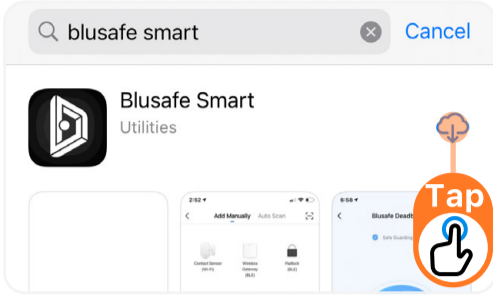

- 3 Click "Add Device".
- 4 Press the SET button once as shown.
- 5 A "Discovering devices" window will pop up automatically. Click "Add". You can also select the lock below to add manually.

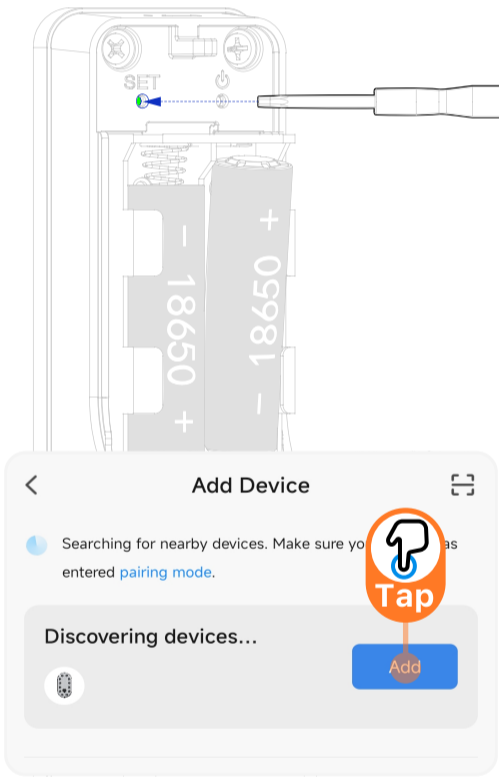
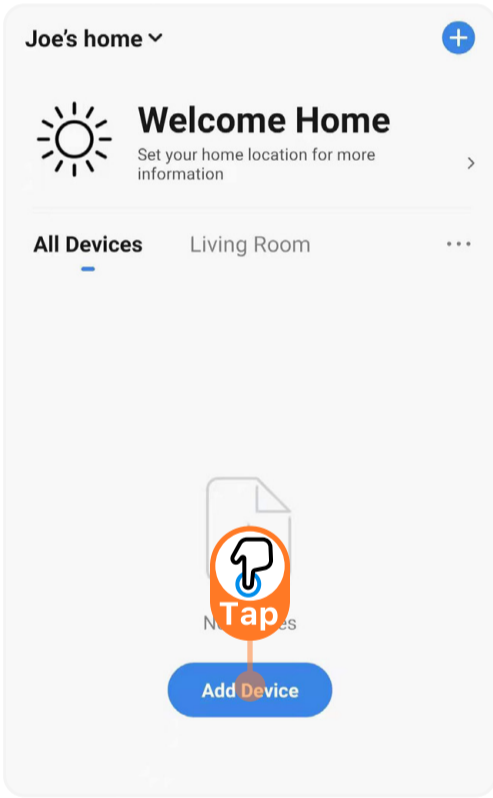

- 6 The lock will begin pairing with the App.
- 7 A popup will appear "1 device(s) added successfully". You may also assign a name for it. Then click "Done".

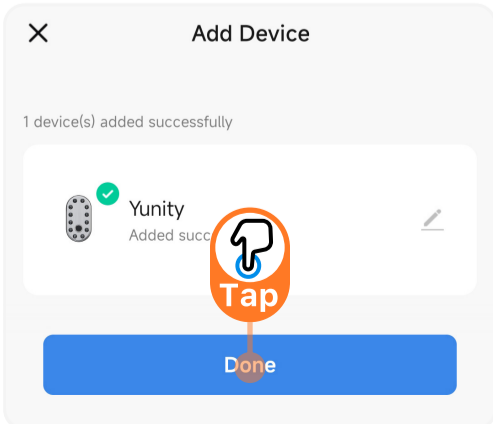
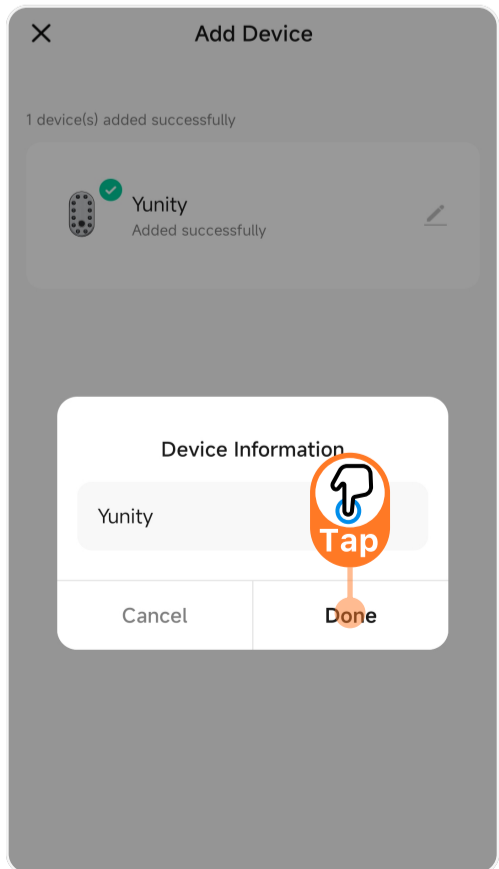
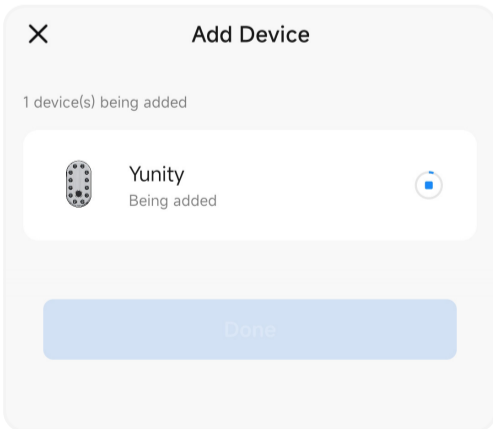

Important!



- The Homeowner account must be setup on the smart device being used to pair the Connect Wi-Fi bridge and the lock.
- The Connect Wi-Fi bridge should be plugged in and be within approximately 1 metre (4 feet) of the lock during pairing.
- The smart device and the Wi-Fi bridge must be connected to the same Wi-Fi network during the pairing.
- Please make sure any VPN on your smart device is turned OFF during the pairing.

- ① Enter the Blusafe Smart app on your smart device.
- ② When you open the App, a popup window will appear titled "Discovering devices...". Select "Add".

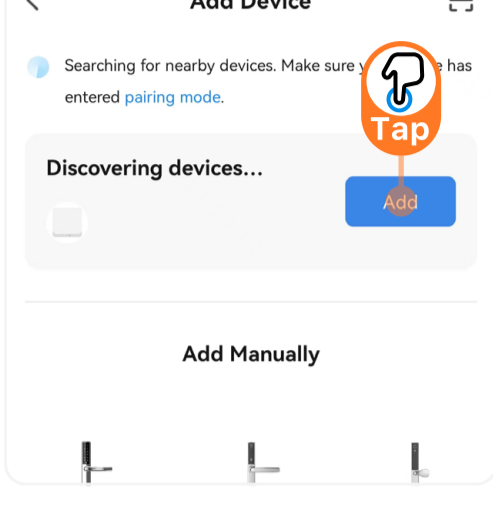
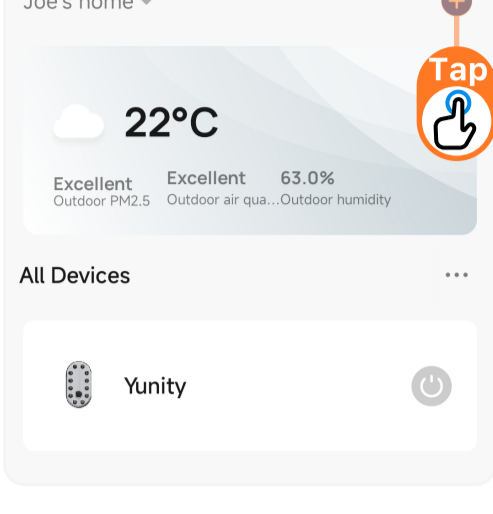

Fix – Popup not Appearing



- If the popup window does not appear when you open the App, please close the Application, and unplug the Wi-Fi bridge. Once the App is closed and Wi-Fi is unplugged, plug in the Wi-Fi bridge first and then open the App on your smart device.
- Alternatively, stand close to the bridge, and click "+" at top right corner in the App main page, followed by "Add Manually". You will see a Wi-Fi bridge/gateway icon display. Select the Wi-Fi bridge you want to add.

- ③ Enter the bridge interface, select Wi-Fi, and enter the Wi-Fi password. Click "Next". After you click "Next", the Wi-Fi bridge will start pairing with the App.
- ④ Wait until the pairing is completed.
- ⑤ Edit the name of bridge at the top right corner or click "Done".

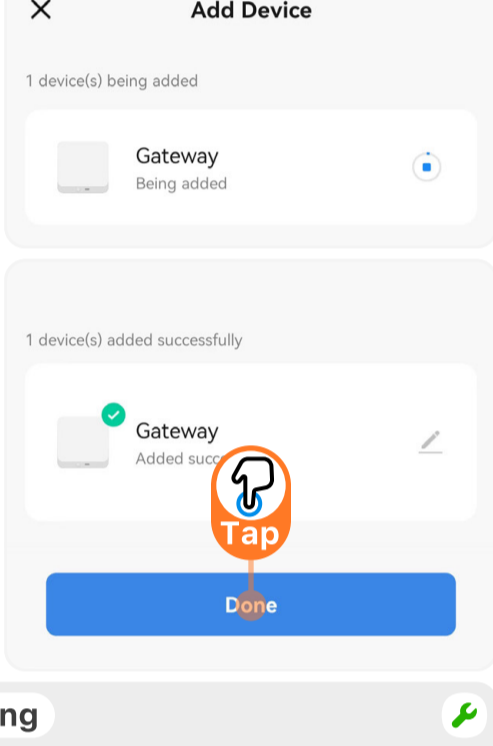
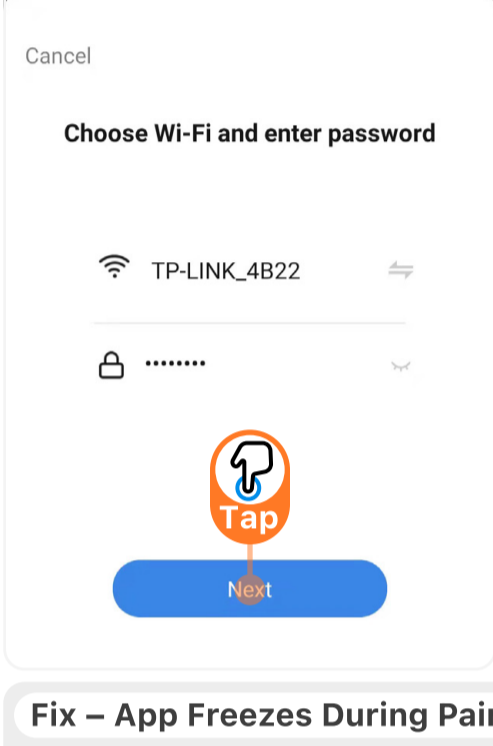

Fix – App Freezes During Pairing



Exit the App completely and re-start the pairing process.

Important!



Please ensure your dual band router is set to 2.4GHz mode. If this is not done and the device is left in 5GHz, you may experience some issues with pairing as the device will be looking for the 2.4GHz signal. For instructions on setting your router to 2.4GHz, please consult your router's user manual or contact the manufacturer.

- ⑥ Enter the bridge interface in your Blusafe Smart Application.
- ⑦ Click "Add device" at the bottom of the App, and then click "Add existing".

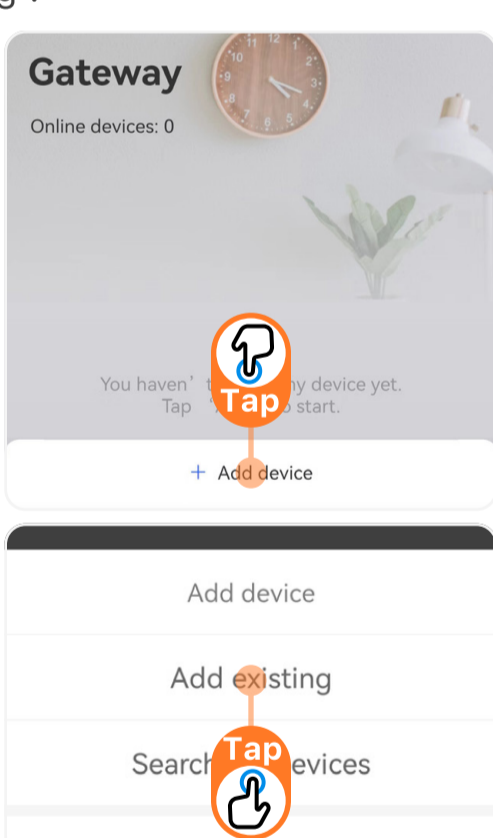
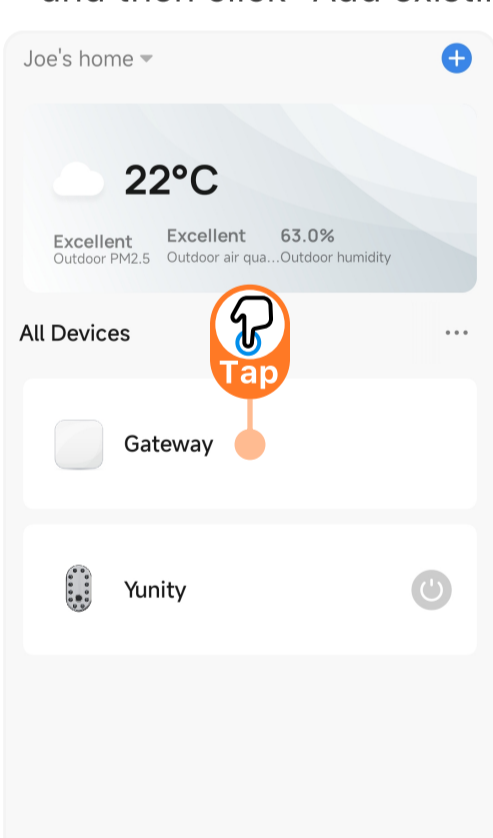

Fix – Lock Not Appearing in the App



If the lock does not appear in the window, click "search new device" instead, which is located at the bottom of the App.

- ⑧ Find the lock which the Wi-Fi bridge is to be paired, click the icon and select "Confirm", followed by "Immediately to join"..

- ✔ Once finished, click "Finish". The pairing between the Wi-Fi bridge and lock is now complete.

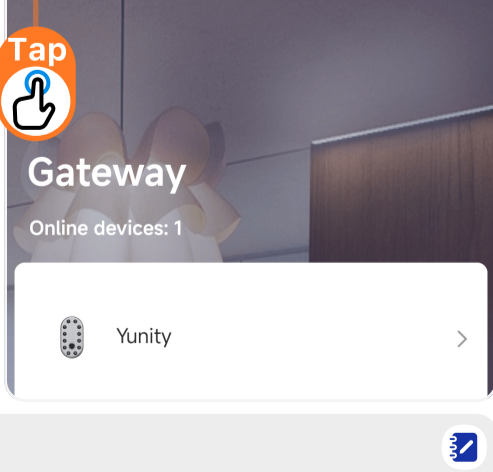
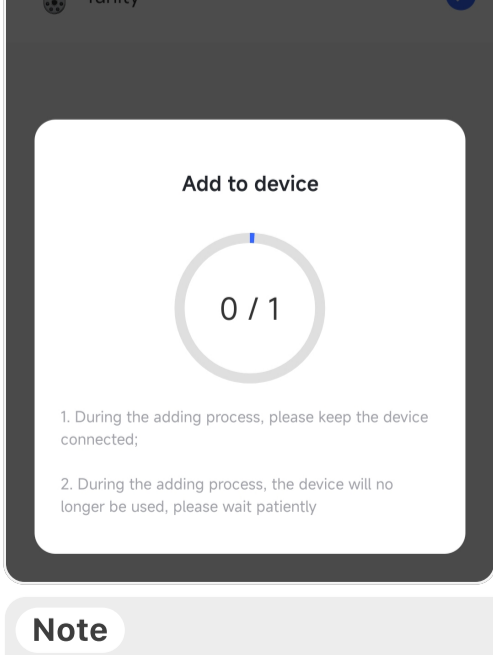
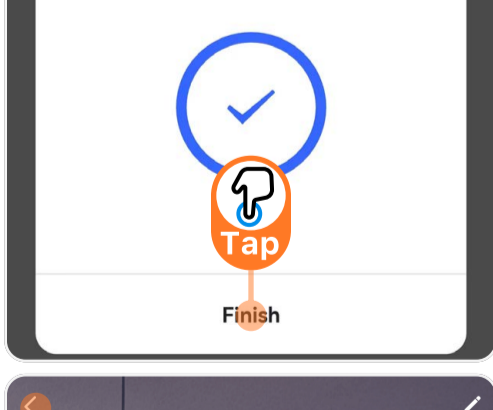
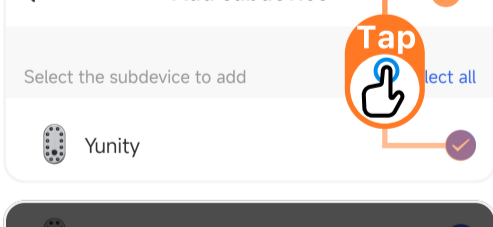

Note



After the pairing is complete, users with Administrator access can now remotely manage and control the lock. For example, remotely unlock the lock using the App, add e-keys; remotely add / manage / delete passcodes and so on.

Add/Remove Permanent Passcodes

4.1

Important!

Only the Homeowner or an Administrator can create passcodes.

You could create both permanent and a variety of temporary passcodes depending on your needs.

You can fully access the features of your lock when your smart device is connected to it through the Blusafe Smart app via the Wi-Fi (through the connected Wi-Fi bridge) or a Bluetooth connection. You can also generate temporary passcodes with your Blusafe Smart app even when your smart device is offline and unable to connect to the Wi-Fi or use Bluetooth.

Create a Permanent Passcode

4.1.1

① Enter the lock interface, Click "Member Management" at the bottom.

② Select the designated member.

③ Click "+ Add".

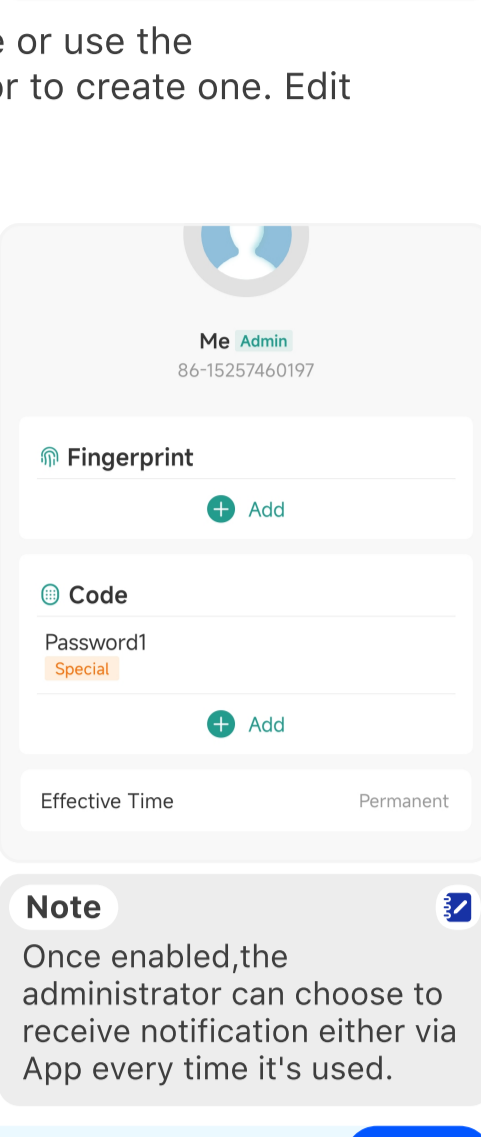
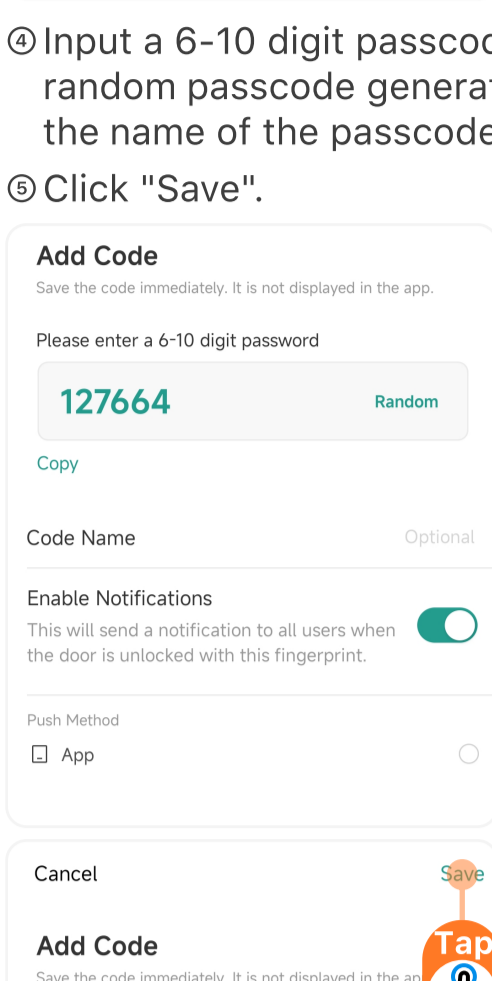

④ Input a 6-10 digit passcode or use the random passcode generator to create one. Edit the name of the passcode.

⑤ Click "Save".

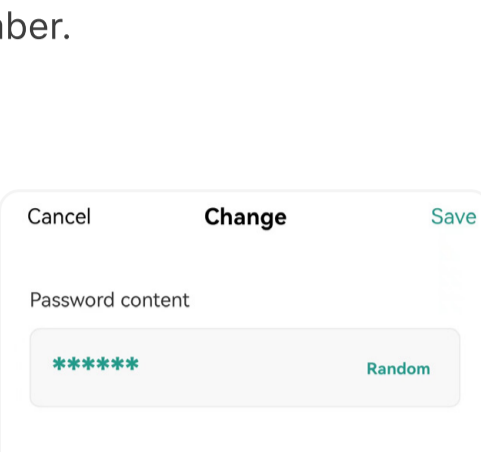
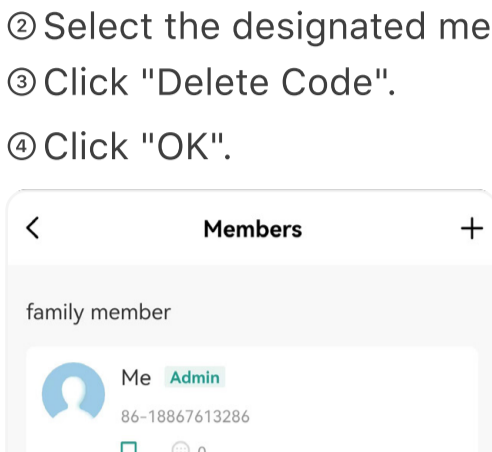

④ Input a 6-10 digit passcode or use the random passcode generator to create one. Edit the name of the passcode.

⑤ Click "Save".

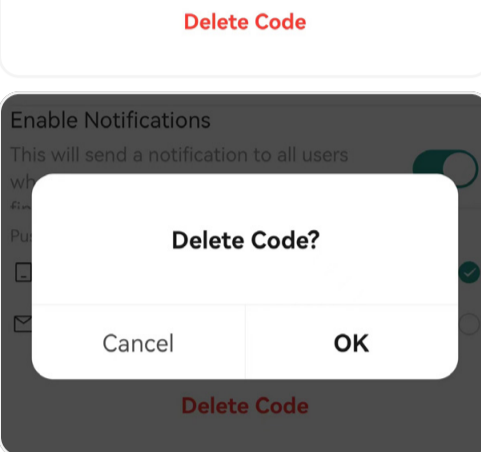
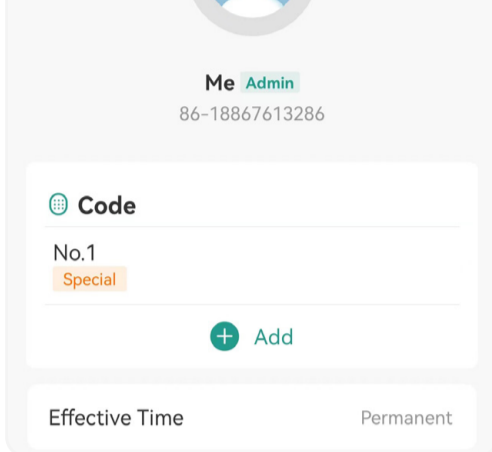

④ Input a 6-10 digit passcode or use the random passcode generator to create one. Edit the name of the passcode.

⑤ Click "Save".

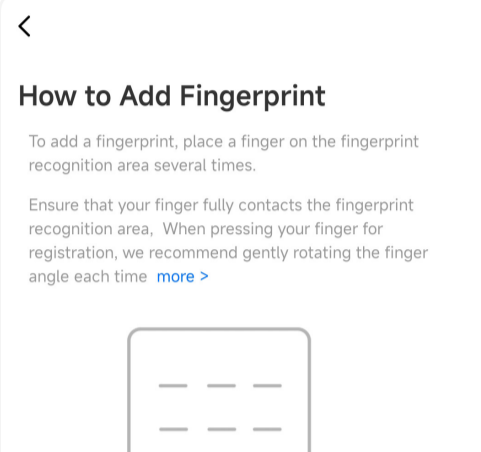
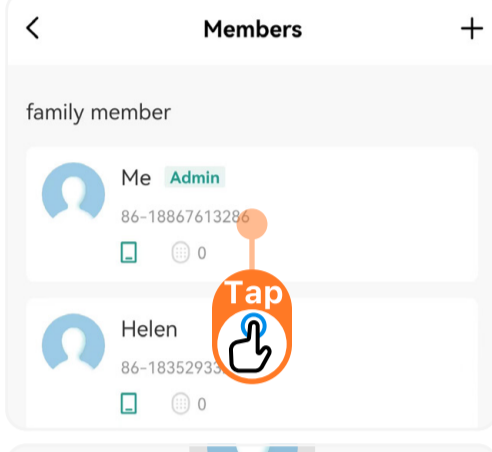

④ Input a 6-10 digit passcode or use the random passcode generator to create one. Edit the name of the passcode.

⑤ Click "Save".

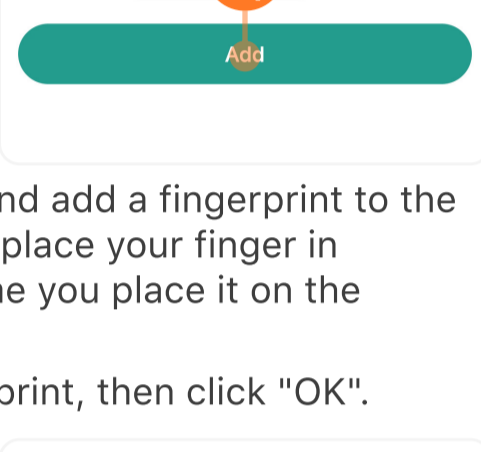
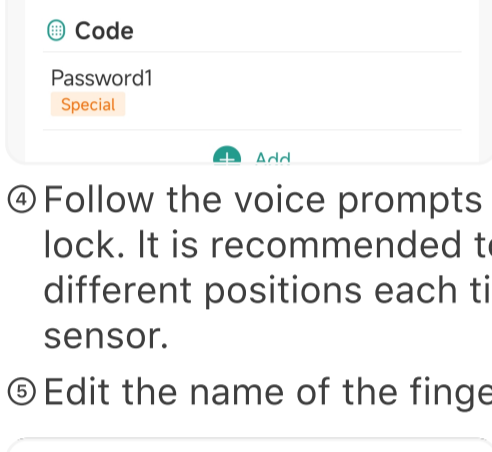

Remove a Permanent Passcode

4.1.2

① Enter the lock interface, Click "Member Management" at the bottom.

② Select the designated member.

③ Click "Delete Code".

④ Click "OK".

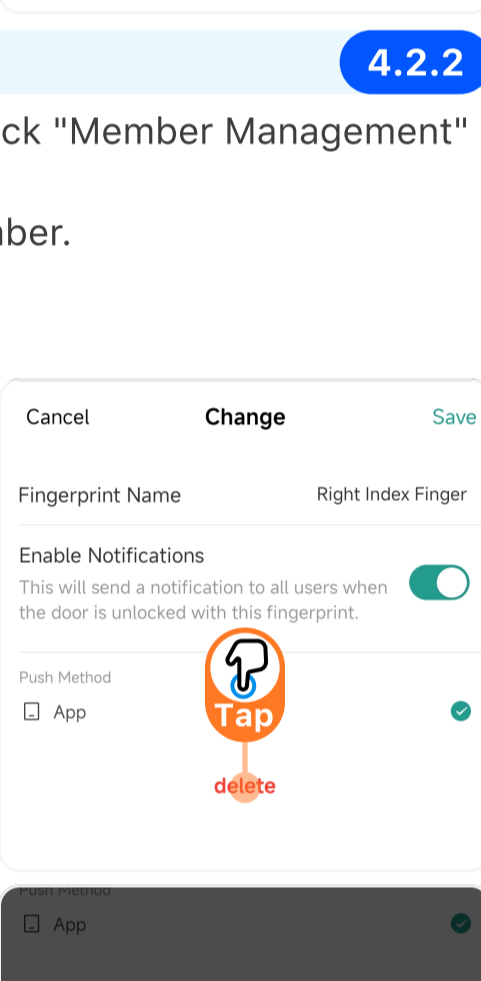
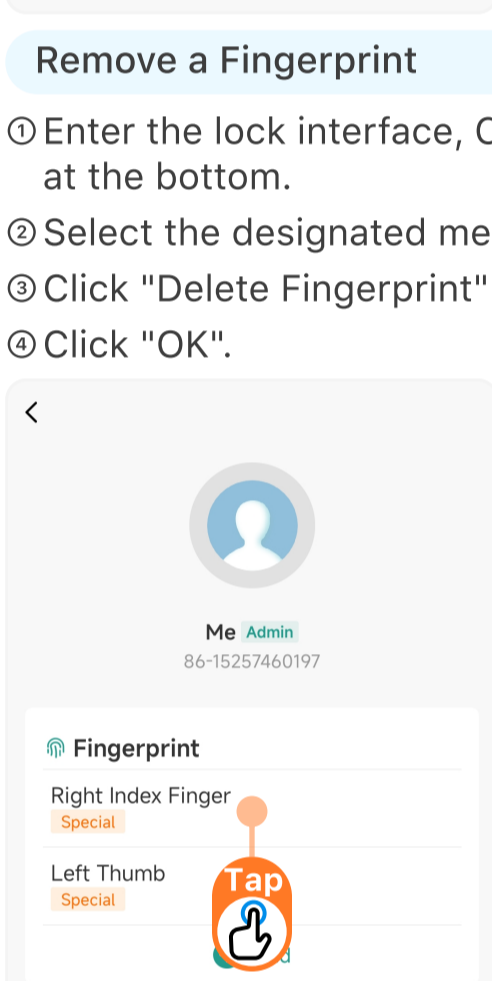

④ Input a 6-10 digit passcode or use the random passcode generator to create one. Edit the name of the passcode.

⑤ Click "Save".

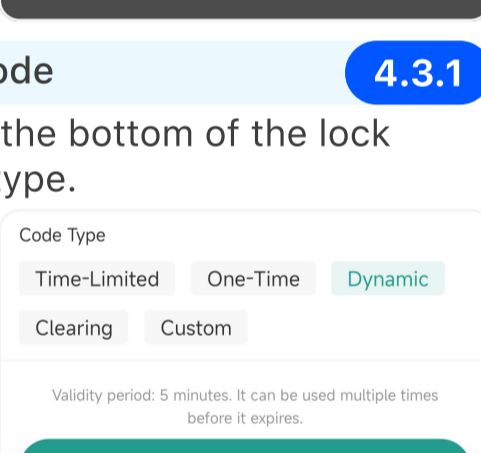
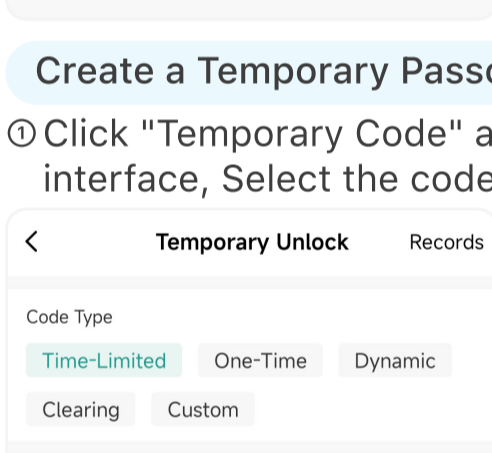

④ Input a 6-10 digit passcode or use the random passcode generator to create one. Edit the name of the passcode.

⑤ Click "Save".

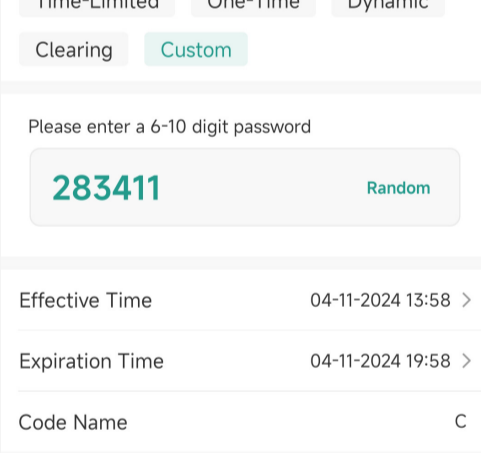
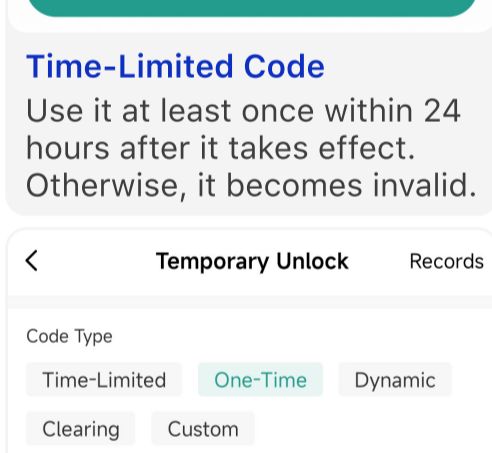

Add a Fingerprint

4.2.1

① Enter the lock interface, Click "Member Management" at the bottom.

② Select the designated member.

③ Click "+ Add".

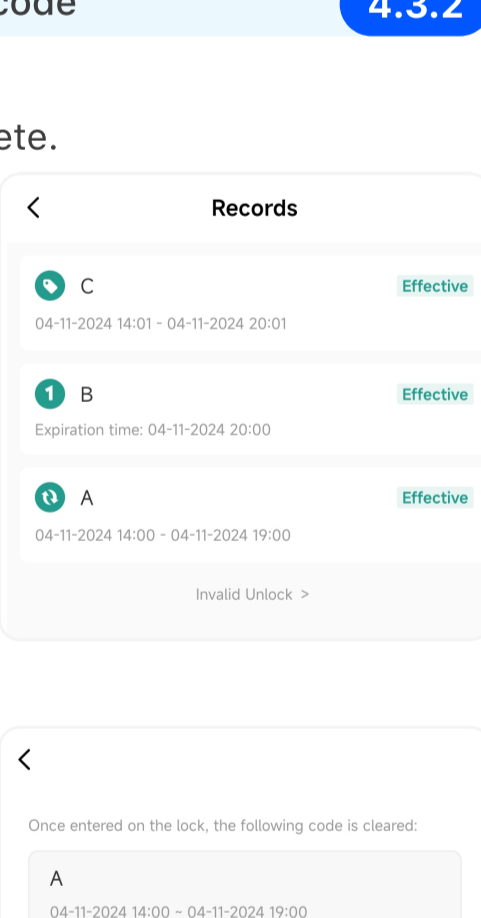
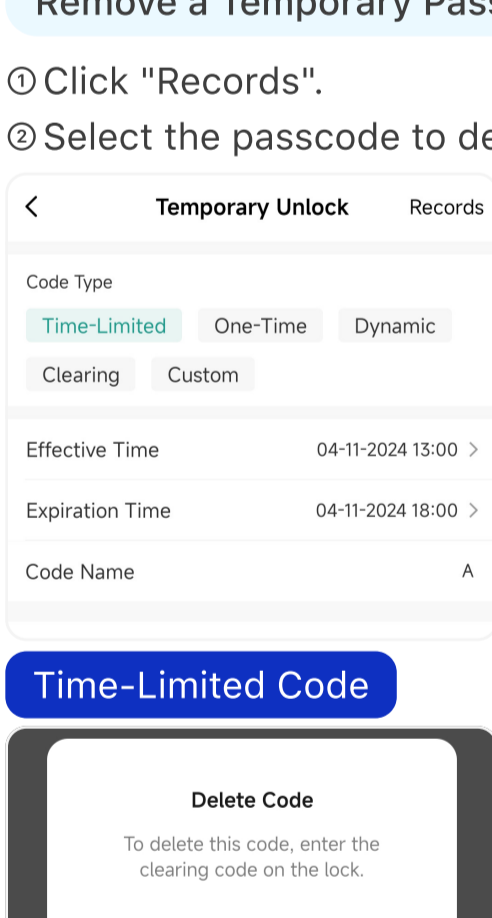

④ Follow the voice prompts and add a fingerprint to the lock. It is recommended to place your finger in different positions each time you place it on the sensor.

⑤ Edit the name of the fingerprint, then click "OK".

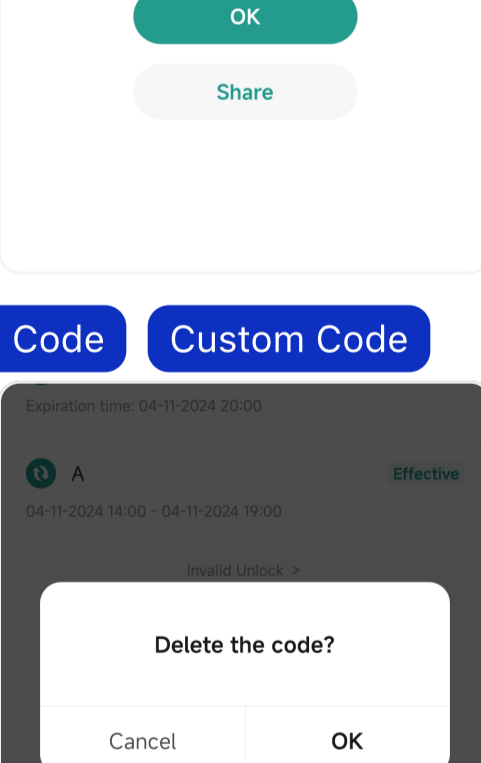
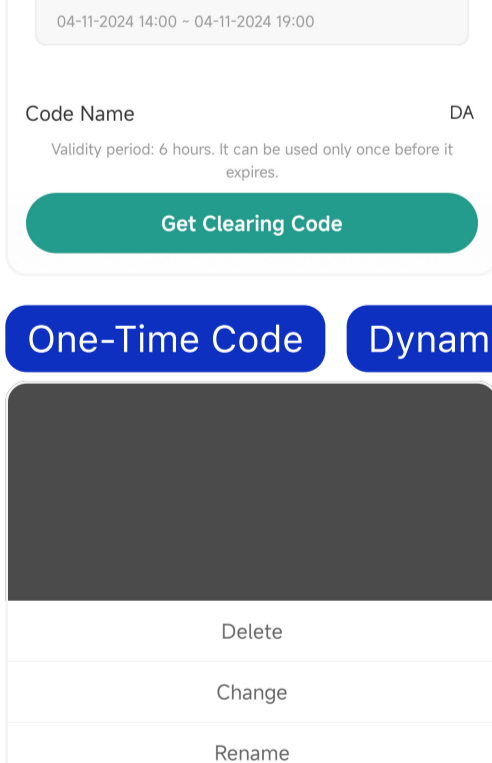

Remove a Fingerprint

4.2.2

① Enter the lock interface, Click "Member Management" at the bottom.

② Select the designated member.

③ Click "Delete Fingerprint".

④ Click "OK".

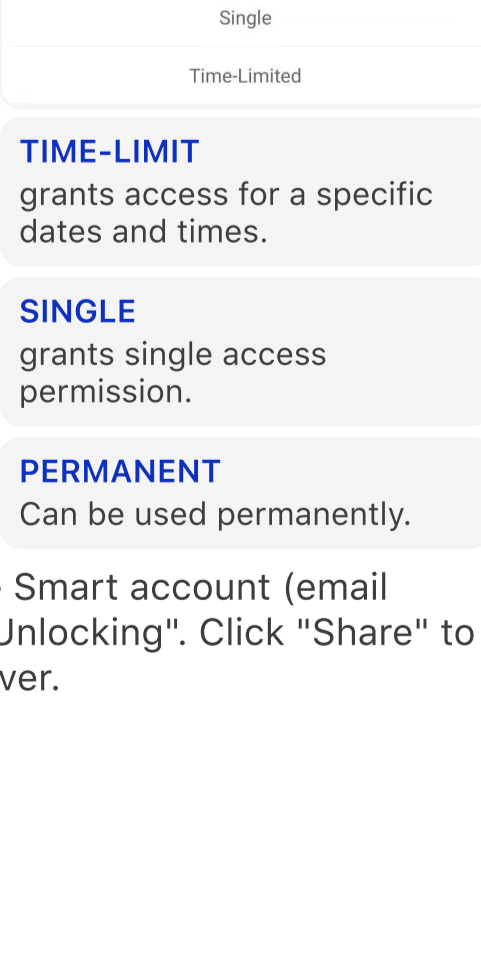
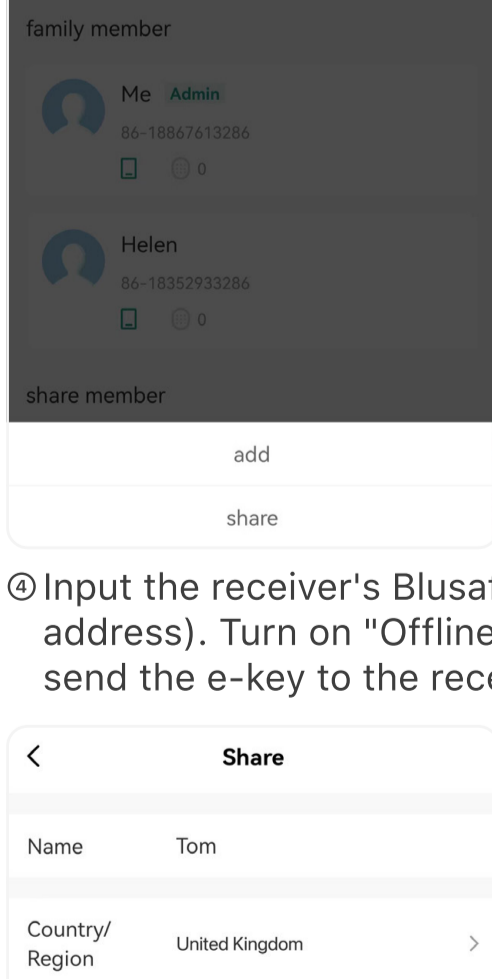

④ Input a 6-10 digit passcode or use the random passcode generator to create one. Edit the name of the passcode.

⑤ Click "Save".

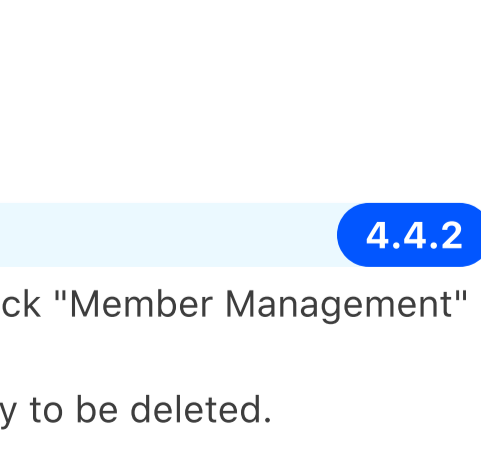
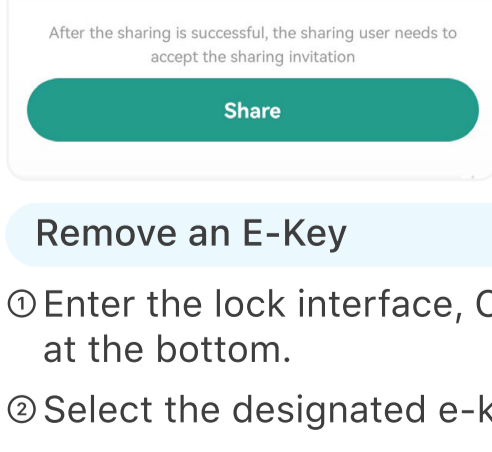

Create a Temporary Passcode

4.3.1

① Click "Temporary Code" at the bottom of the lock interface, Select the code type.

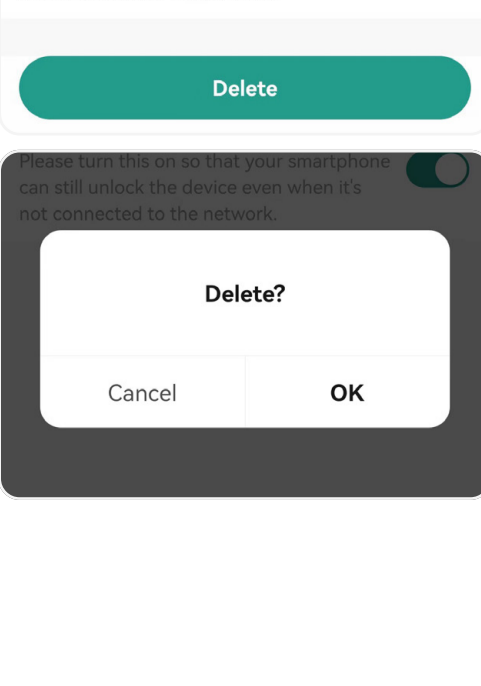
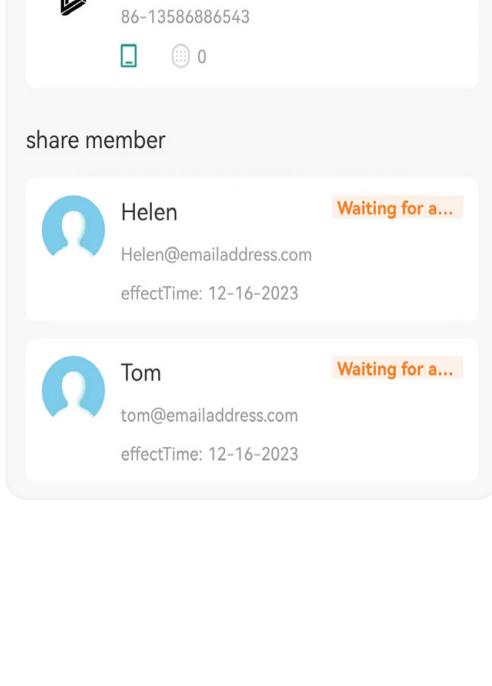

② Temporary Passcode would not be shown in app after click "OK", so make sure you save it or click "Share" to copy it or send it via an email.

Remove a Temporary Passcode

4.3.2

① Click "Records".

② Select the passcode to delete.

Time-Limited Code

One-Time Code

Dynamic Code

Custom Code

Share an E-Key

4.4.1

Important!

- Only the Homeowner or an Administrator can share e-keys
- The receiver of an e-key must install the Blusafe Smart app and register with their email address.

① Enter the lock interface, Click "Member Management" at the bottom.

② Click "+", and select "Share".

③ Select type.

④ Input the receiver's Blusafe Smart account (email address). Turn on "Offline Unlocking". Click "Share" to send the e-key to the receiver.

Remove an E-Key

4.4.2

① Enter the lock interface, Click "Member Management" at the bottom.

② Select the designated e-key to be deleted.

③ Click "Delete" and then click "OK".

④ Input the receiver's Blusafe Smart account (email address). Turn on "Offline Unlocking". Click "Share" to send the e-key to the receiver.

④ Input the receiver's Blusafe Smart account (email address). Turn on "Offline Unlocking". Click "Share" to send the e-key to the receiver.

TIME-LIMIT

grants access for a specific dates and times.

SINGLE

grants single access permission.

PERMANENT

Can be used permanently.

Lock/Unlock via the App

5.1

- 1 Enter the lock interface
- 2 Swipe the key icon at the bottom, left or right to lock/unlock your smart lock.
You will hear the voice prompt 'Door locked' or 'Door open'. At the same time, the locked status on the application will update in real-time.

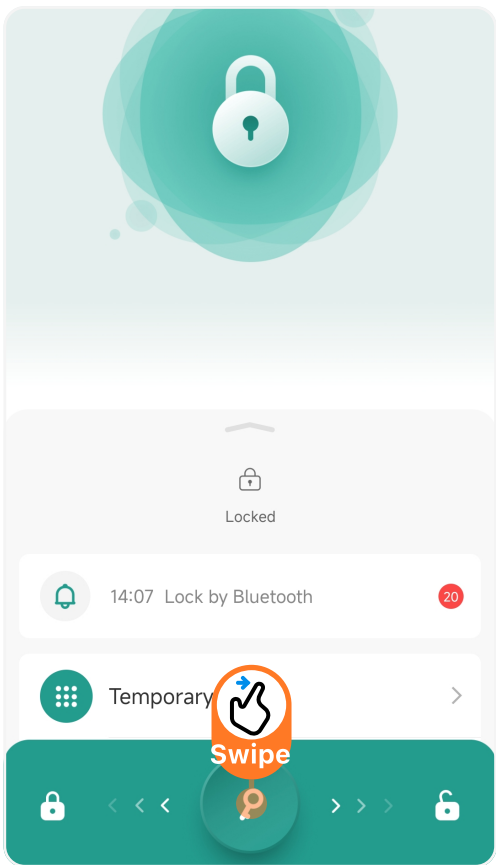
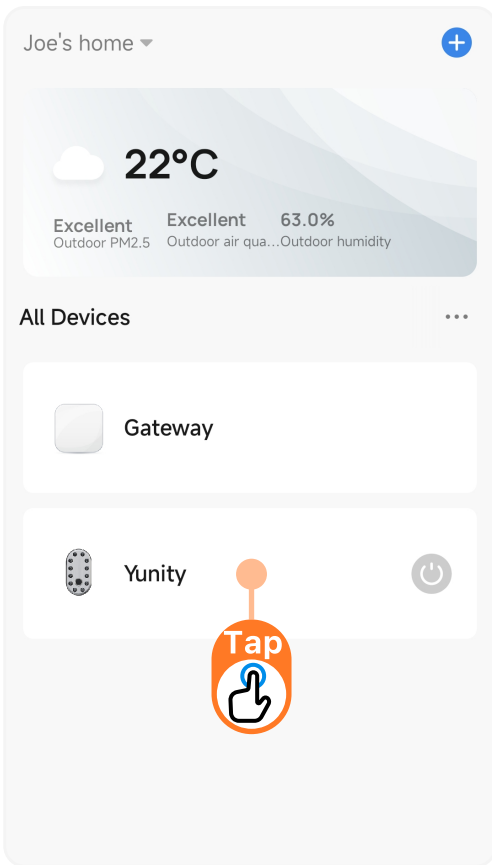

Fix – Popup not Appearing



- If the 'Tap to connect the device' message is displayed in the green banner, the app is not connected to the lock, and you will not be able to operate it. Ensure that your Bluetooth is turned on if you are next to the lock. If you are unlocking remotely, ensure that you have a Wi-Fi signal.
- If you are unlocking remotely and you cannot connect to the lock, there may be a problem with the Wi-Fi connection at the property.
- Providing the above does not work, try completely closing the App and re-open it again.

Lock/Unlock via Passcodes

5.2

- 1 To unlock your Yunity, enter your 6-10digit passcode and press the "🔓" icon.
- 2 Press the "🔒" key to lock.

Lock/Unlock via Fingerprints

5.3

- 1 Touch the fingerprint sensor to unlock.
- 2 Press the "🔒" key to lock.

Lock/Unlock via Lock/Unlock Switch

5.4

- 1 Press the interior panel switch button to unlock or lock.

Unlock via Thumbturn

5.5

- 1 Push in the thumbturn, and turn clockwise or counterclockwise depending on the door orientation.

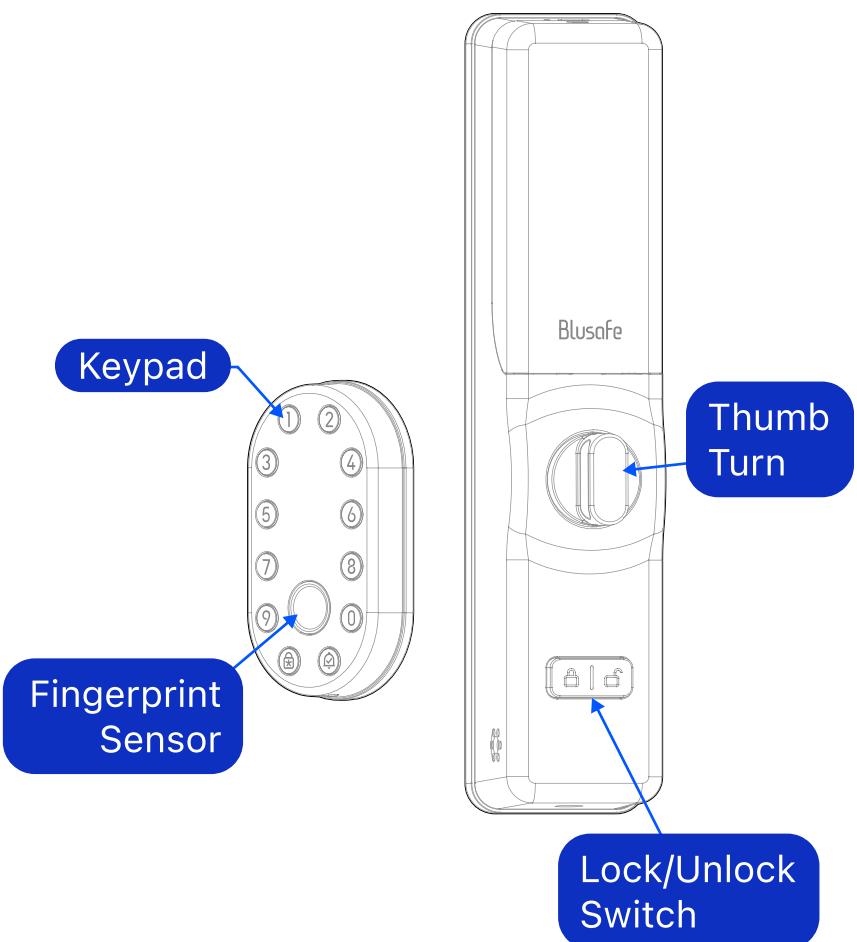

Change Volume

6.1

- Enter the lock interface, Click "more" at the bottom of your screen.
- Click "Lock Volume".
- Select the volume/mute and click "OK".

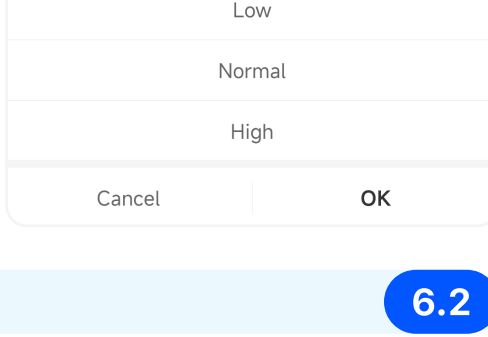
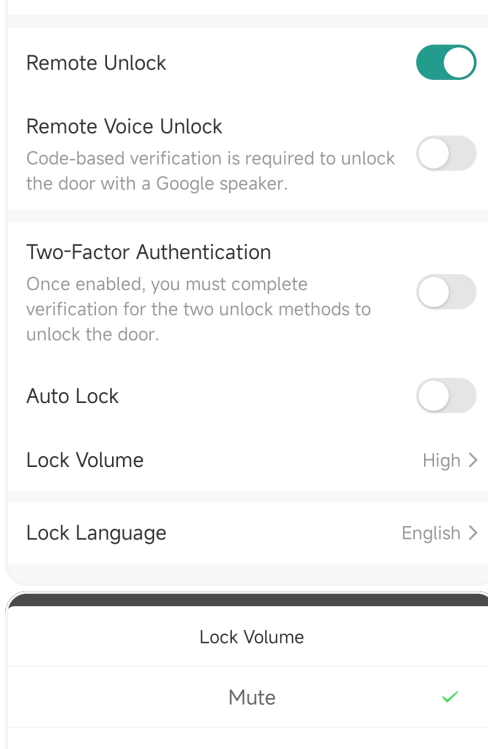
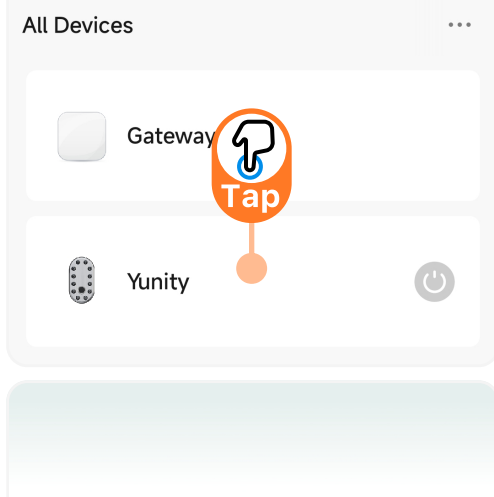

Auto-Lock

6.2

- Enter the lock interface, Click "more".
- Turn on "Auto-lock".
- Set the "Delay Time", and click "OK".

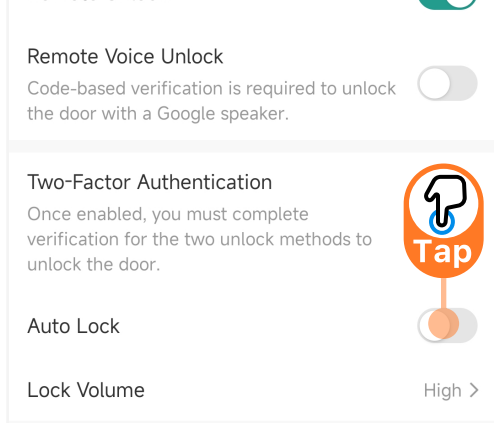
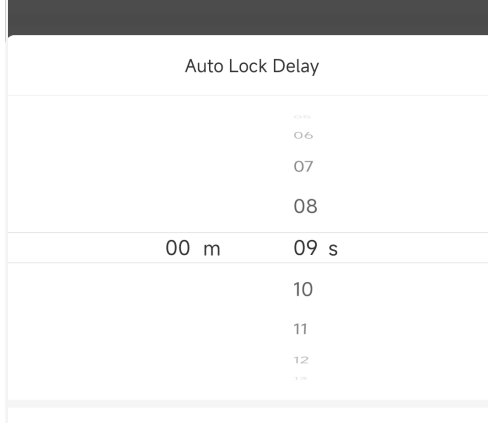
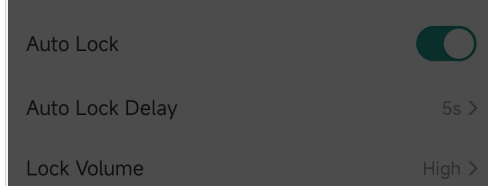
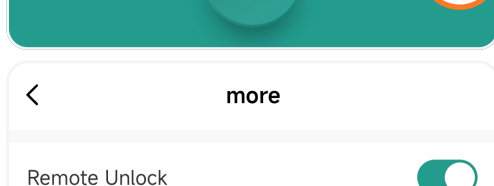

Two-Factor Authentication

6.3

- Enter the lock interface, Click "more".
- Turn on "Two-Factor Authentication".
- Set the "Fingerprint+Code", and click "OK".

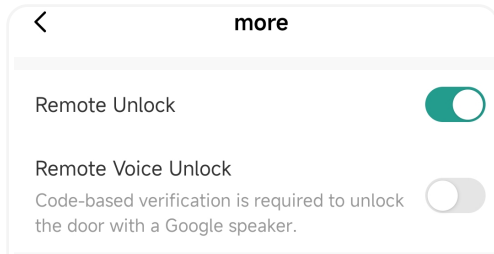
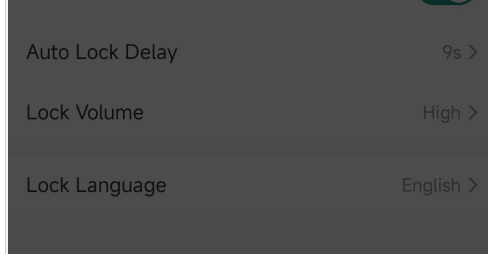
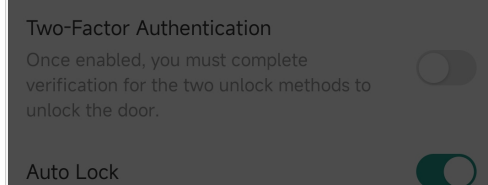
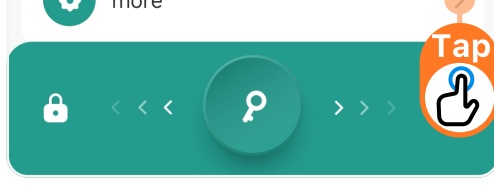

Backup Power

6.4

A mobile power bank can be used to charge the lock in case of emergency. Plug the Type-C cable of a power bank into the backup power portal underneath the external lock.

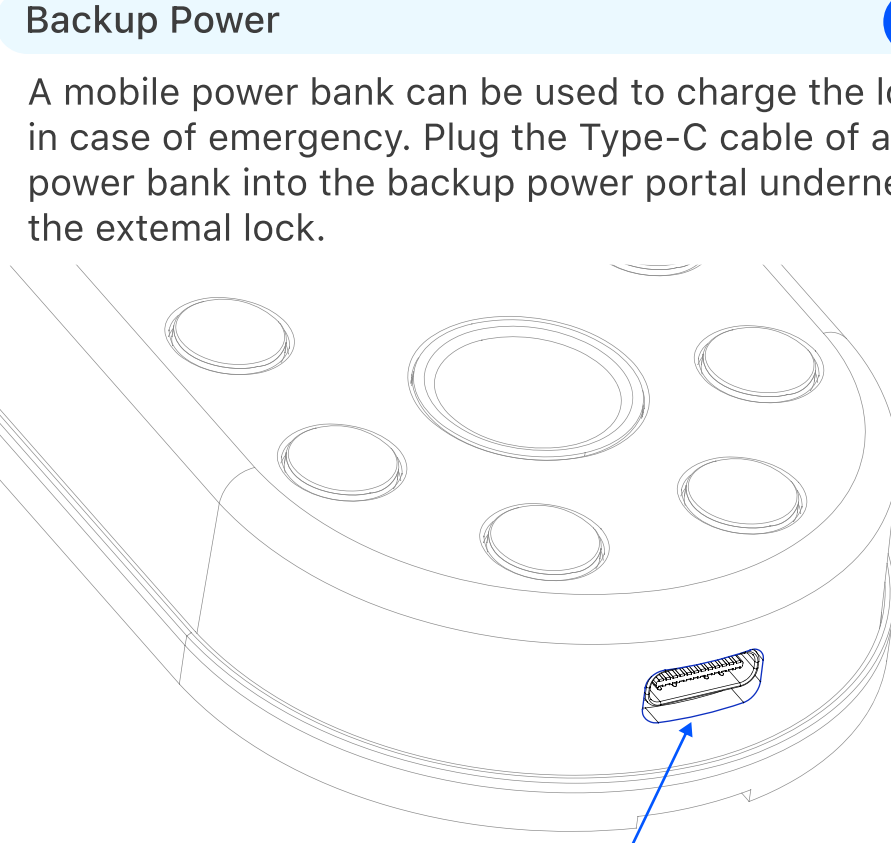

Type-C Backup Power Portal

Important!

Emergency power supply with 5V/2A output or above is recommended.

Search Records

6.5

The Homeowner and other members with Administrator level authority can access the unlock records/activity log. This shows a record of every time the door was unlocked, at what times it was unlocked, and by which users.

- Enter the lock interface, Click the Bell icon at the bottom of your screen.
- Choose records by Time/Operate/User to view accordingly.

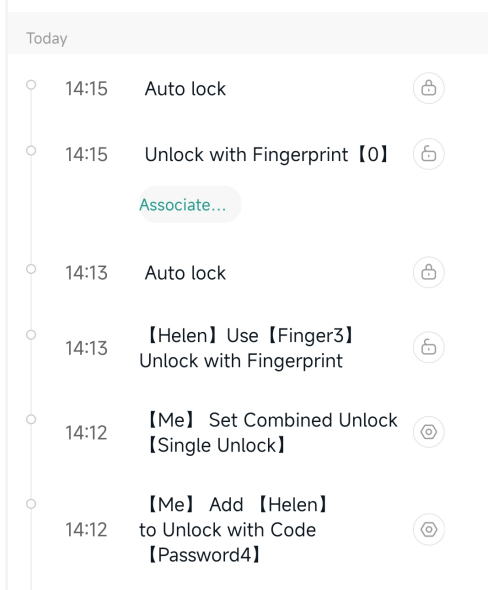
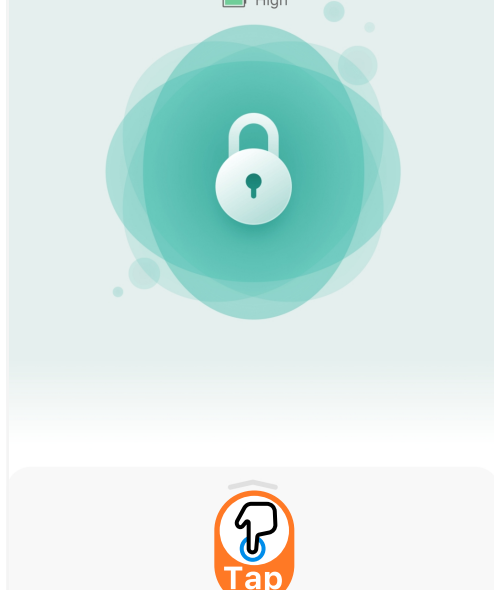

Unbind via the App

6.6

Important!

- The App must be connected to your Yunity to complete the Unbind process using the App.
- Only Homeowner or Administrator can unbind the lock.
- Once unbound, all e-keys will become invalid. The passcodes, however, will remain valid.

- Enter the lock interface, click the pencil icon at the top right corner.
- Click "Remove Device".
- Click "Unbind and wipe data".
- Click "Confirm". A voice prompt "Unbinding Succeeded" will be heard.

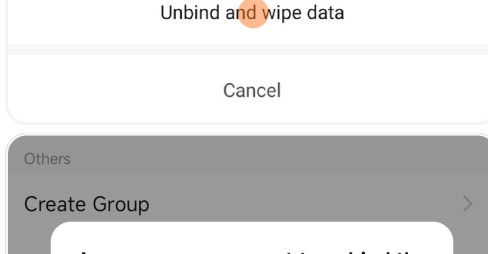
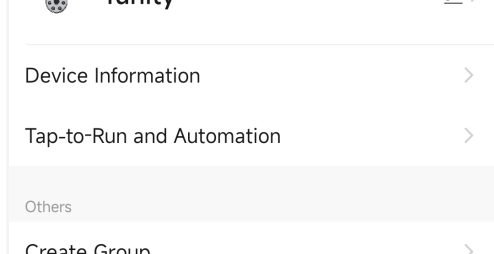
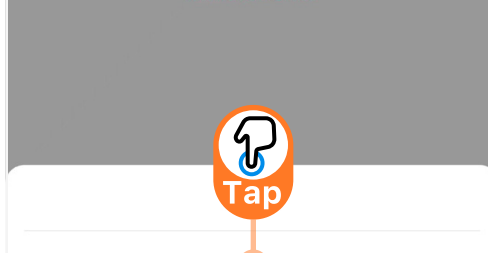
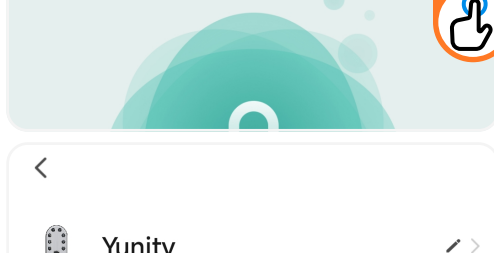
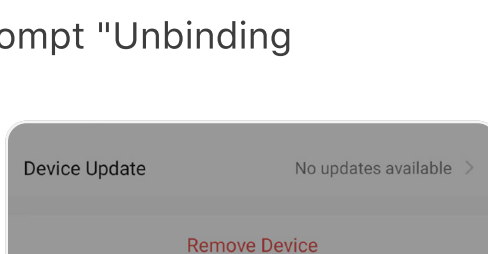
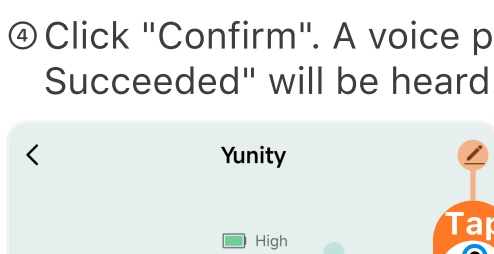
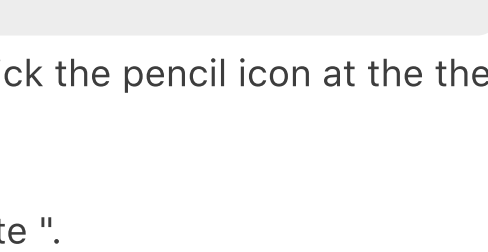
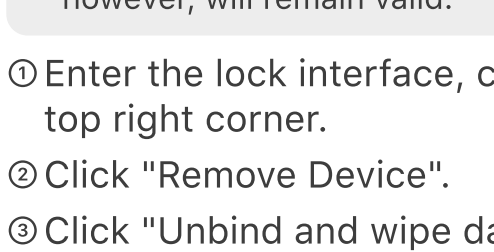

System Lockout

7.1

If unlocking attempts using the passcode (or fingerprint) fail consecutively for 5 times, you will hear 'Password (or fingerprint) locked. Please try again later.' Your smart lock will enter lockout mode for 180 seconds.

During lockout mode, the current unlocking method will not work, but you can still unlock using the app or another unlocking method available under lockout mode (e.g., if passcode is locked, you can unlock using fingerprint).

After the 180-second lockout period, all entry methods will resume normal operation.

System Recovery

7.2

A system recovery will be triggered automatically after an unsuccessful firmware upgrade. The lock system will be recovered to a previous workable version of firmware once triggered.

Firmware Upgrade

7.3

Once a firmware upgrade available, a notification will pop up automatically in device interface of the Blusafe Smart App. Click "Upgrade Now" to complete the process.

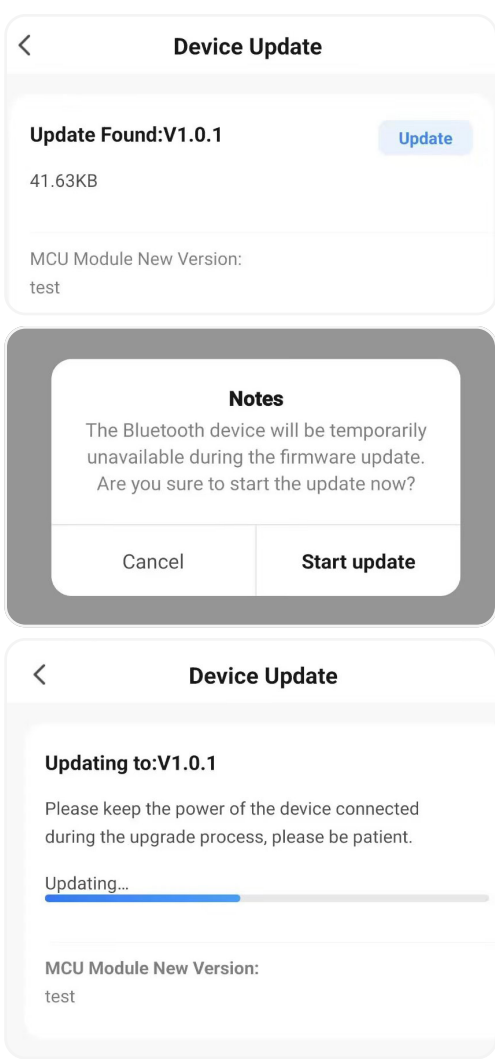
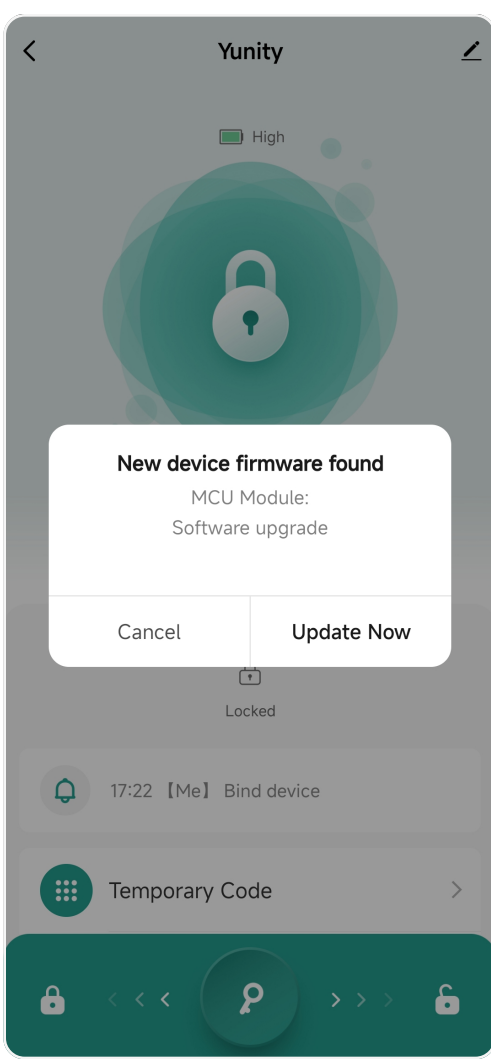

Factory Reset via the 'SET' Button

7.4.1

Warning!

Once factory reset, the lock will not just be clearing all user data, but also reset the door open orientation.

- ① Press and hold the SET button for more than 6 seconds, a voice prompt "Please enter an administrator passcode" will be heard.
- ② Enter the admin passcode or fingerprint, then press "🔒" to confirm. Upon success, you will hear a voice prompt indicating that the factory settings have been restored successfully.

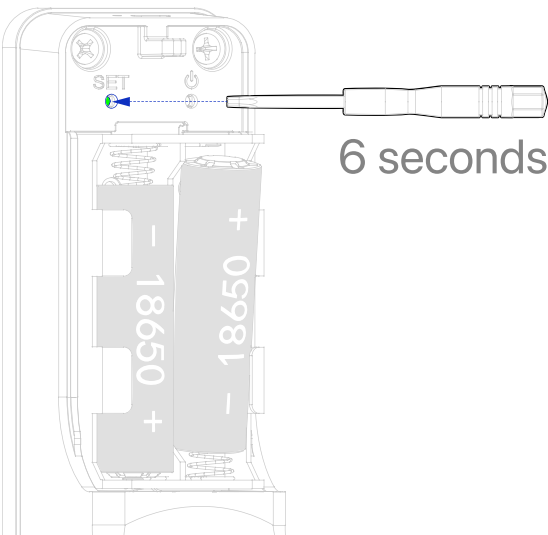

Important!

The Administrator passcode is the one(s) stored as "Permanent Passcode and Fingerprint" under an administrator. Please refer to section 4.1 or 4.2 for how to add a permanent passcode or fingerprint.

Factory Reset via Keypad

7.4.2

- ① Press "🔒" then "🔒".

Note

Pressing "🔒" will initiate the locking action. After the locking action is completed, immediately press "🔒".

- ② Input an administrator passcode.
- ③ Press 1 to select "System Settings"
- ④ Press 1 to select "System Initialization"

Then proceed with administrator authentication.

After authentication is completed, the system will initialize, and you will hear a voice prompt indicating the completion of initialization.



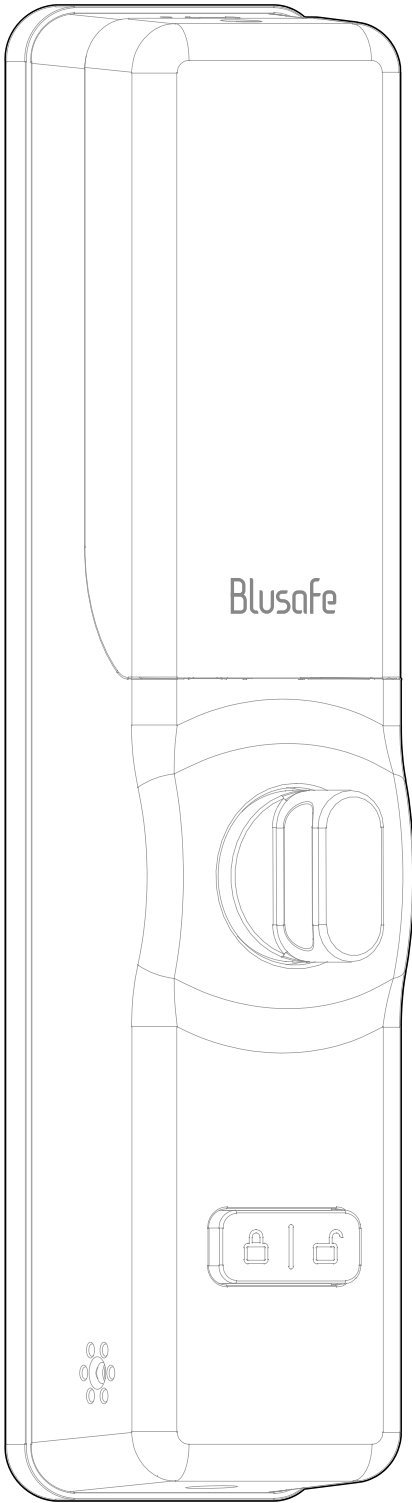

Please scan the QR to
get the newest
manuals on Blusafe
products



Find out more about
Blusafe vulnerability
discovery & disclosure
procedures